

ANCASTRAMENT APE MARI. PLAN COFRAJ

scara 1:25

Sectiunea A-A

Sectiunea B-B

ANCASTRAMENT APE MARI. PLAN COFRAJ

scara 1:50

Sectiunea B-B

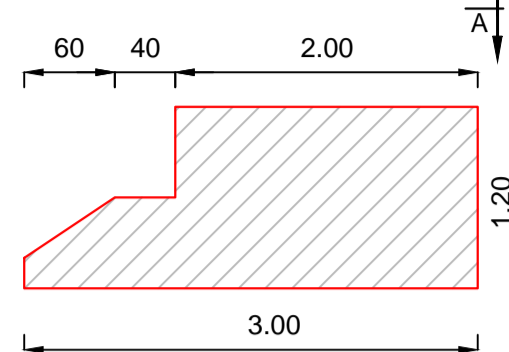

Sectiunea C-C

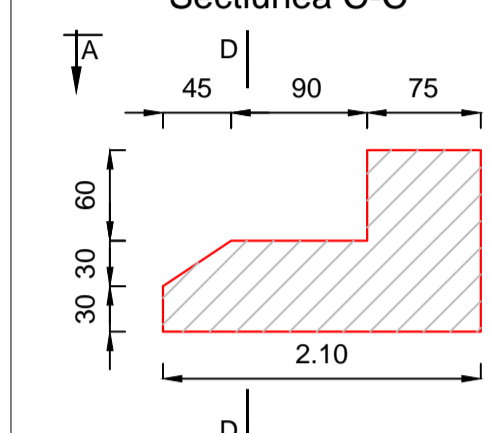

Sectiunea E-E

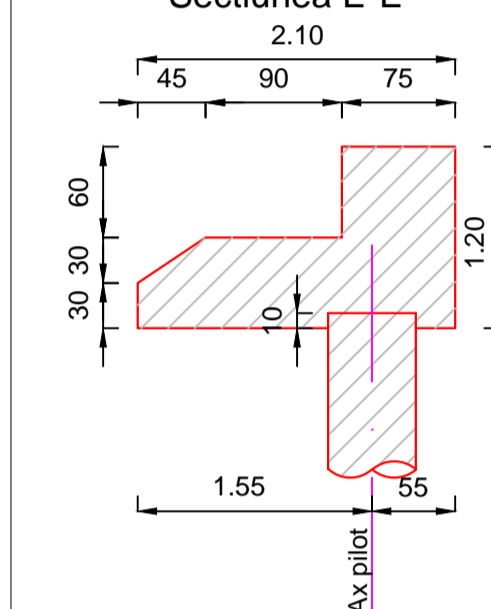

Vedere plana A-A

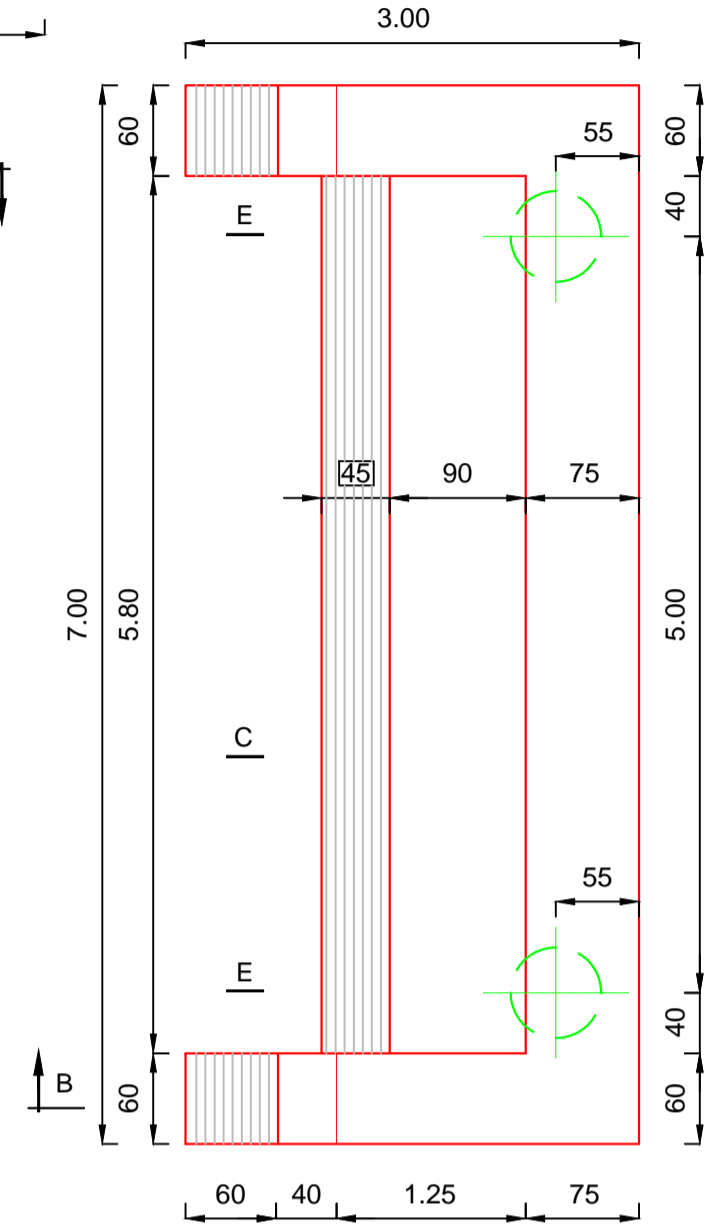

Sectiunea D-D

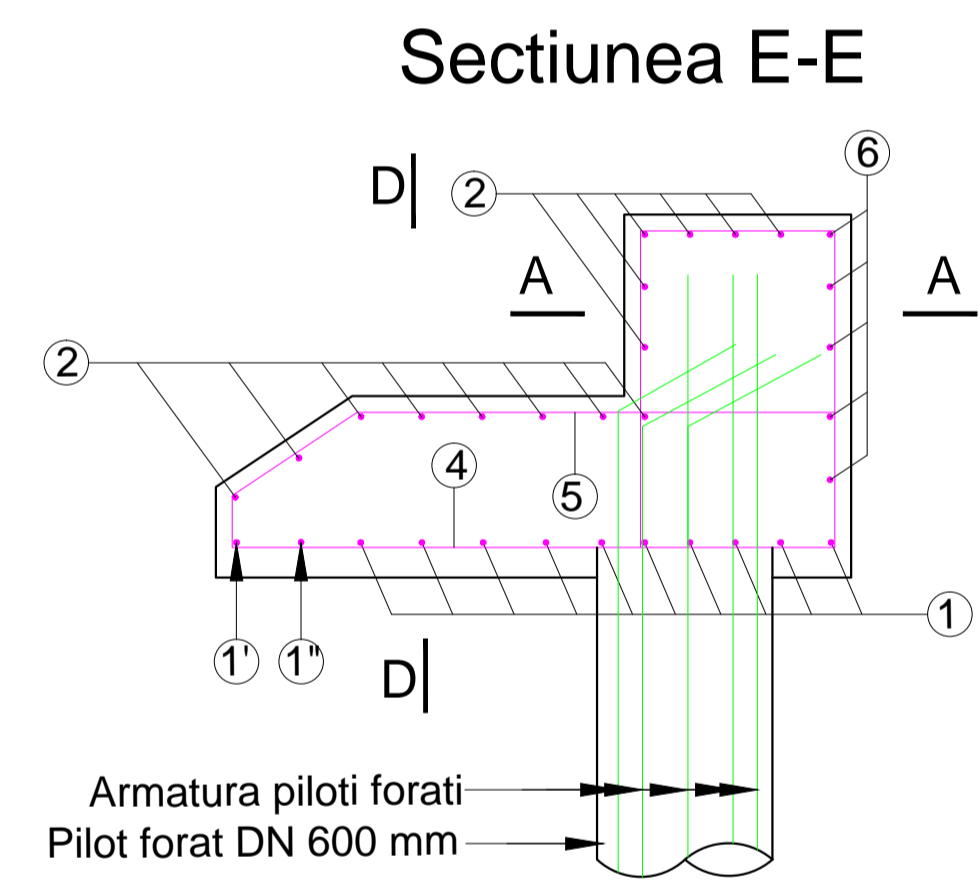
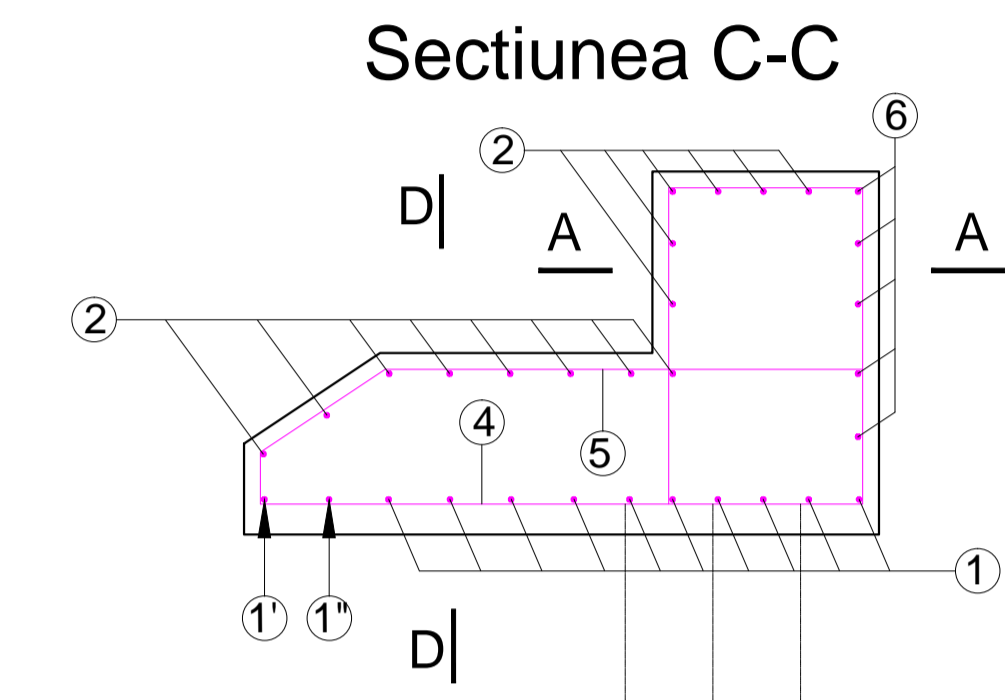
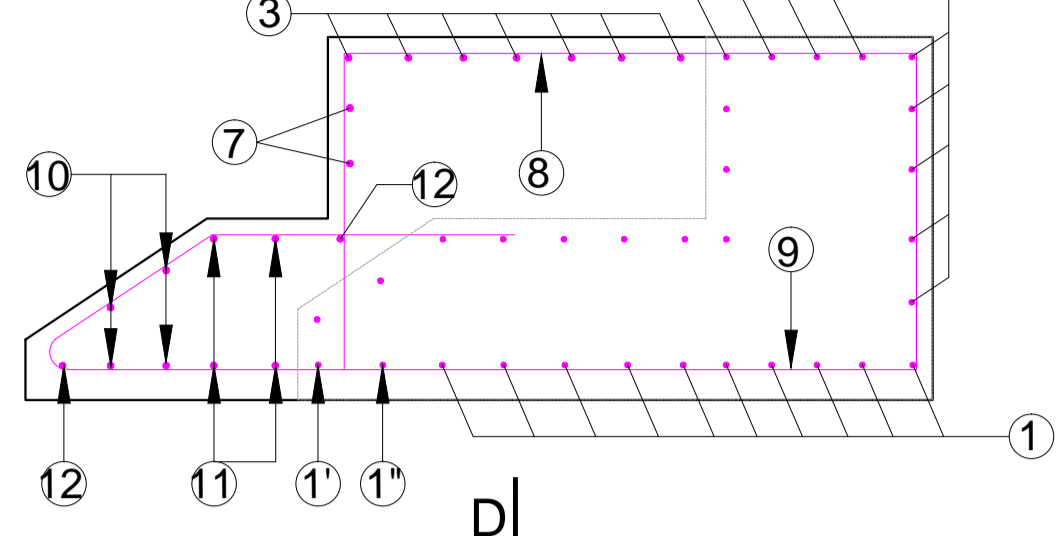
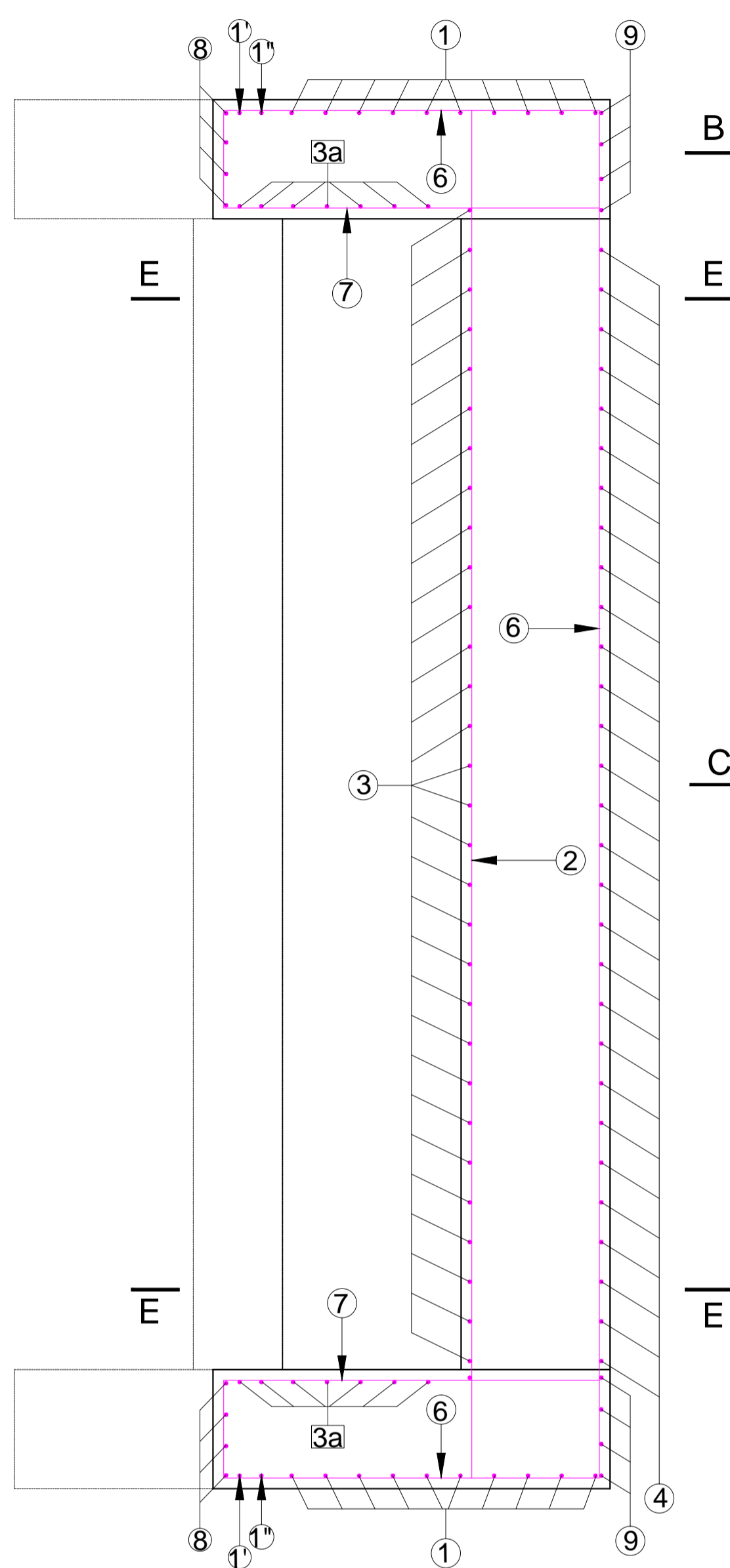
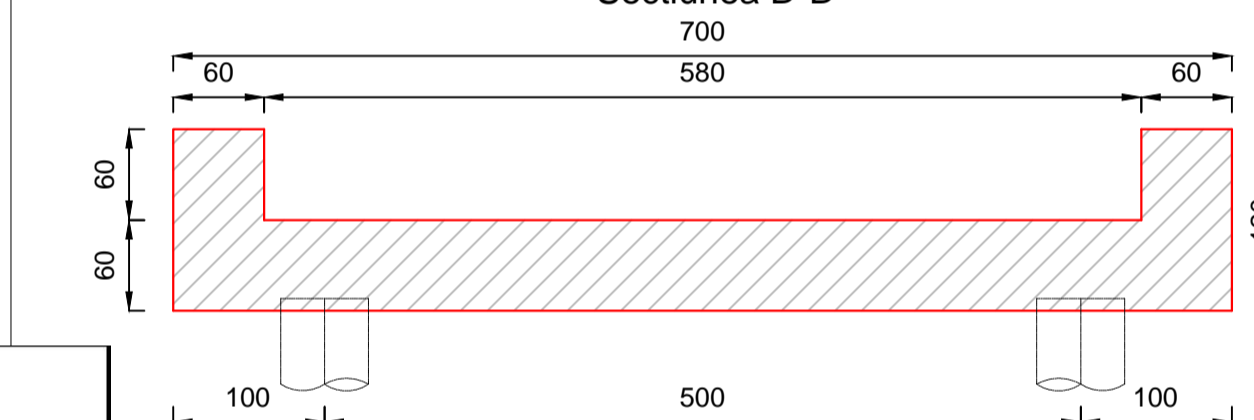

Sectiunea D-D

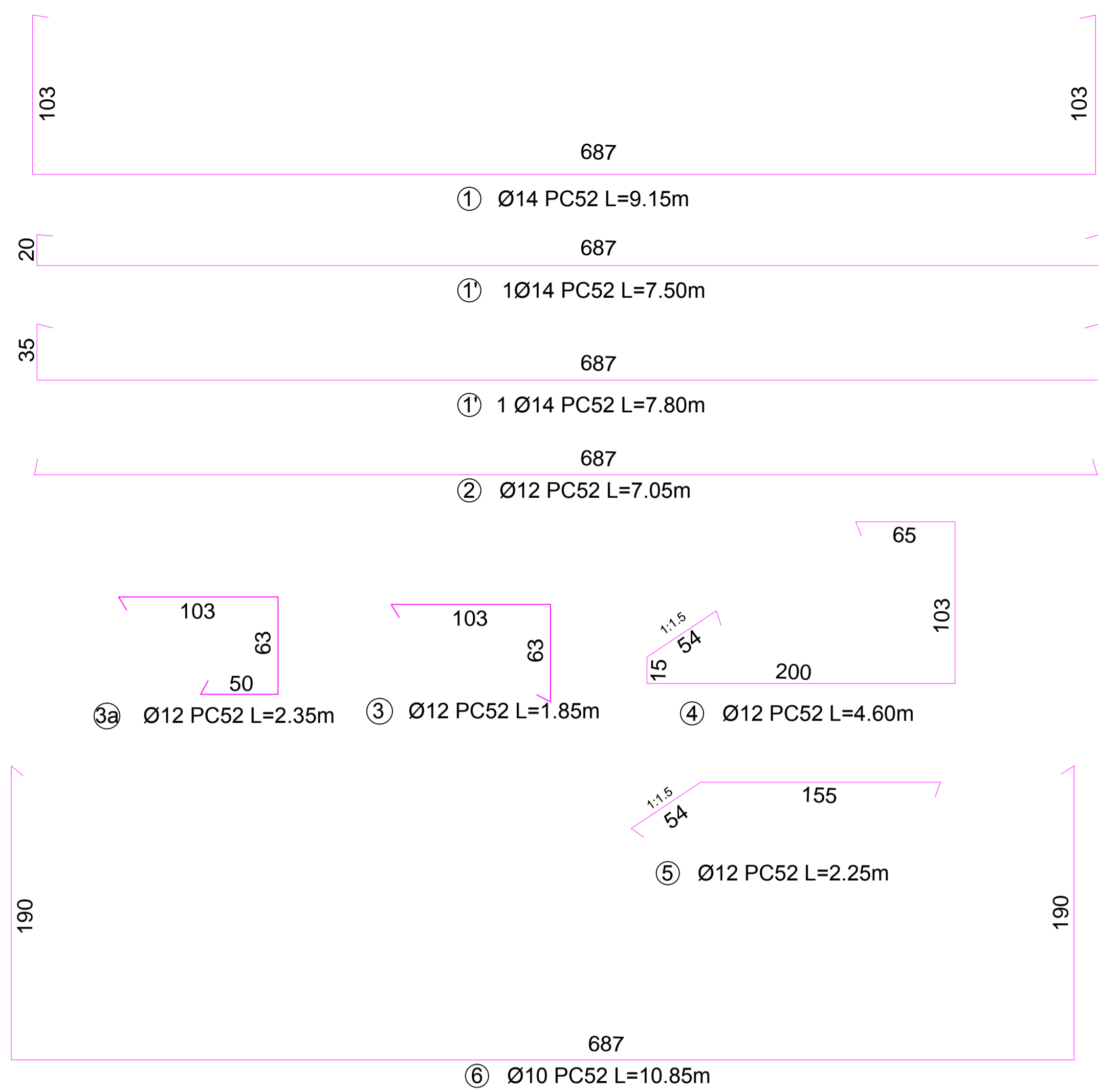
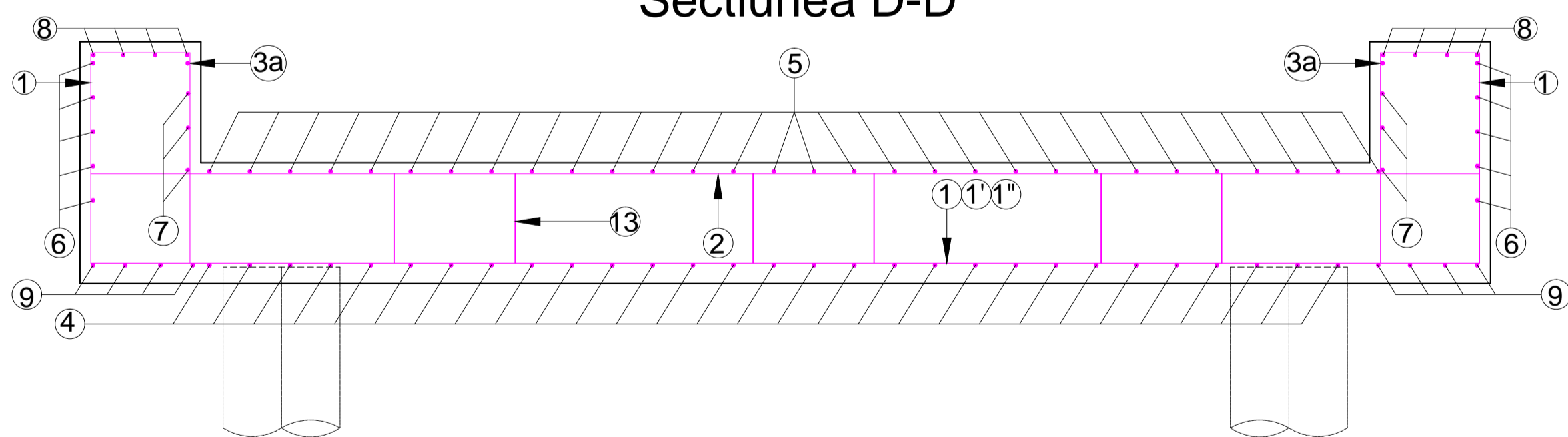

⑦ Ø10 PC52 L=2.75m

⑧ 2x4Ø10 PC52 L=3.70m

⑨ 2x4Ø10 PC52 L=5.80m

⑫ 2x2Ø10 PC52 L=0.70m

⑩ 2x2Ø10 PC52 Lm=1.65m

⑪ 2x2Ø10 PC52 L=2.15m

⑬ Suport Ø16 OB37 L=2.0m

EXTRAS ARMATURA

Marca	Diametrul barei (mm)	Calitate otel	Lungimea (m)	Bucati	Lungimi / Ø			
					Ø10	Ø12	Ø14	Ø16
1	14	PC52	9,15	10			91,50	
1'	14	PC52	7,50	1			7,50	
1''	14	PC52	7,80	1			7,80	
2	12	PC52	7,05	14		98,70		
3	12	PC52	1,85	30		55,50		
3a	12	PC52	2,35	14		32,90		
4	12	PC52	4,60	28		128,80		
5	12	PC52	2,25	28		63,00		
6	10	PC52	10,85	5	54,25			
7	10	PC52	2,75	6	16,50			
8	10	PC52	3,70	8	29,60			
9	10	PC52	5,80	8	46,40			
10	10	PC52	1,65	4	6,60			
11	10	PC52	2,15	4	8,60			
12	10	PC52	0,70	4	2,80			
13	16	OB37	2,00	5				10,00
Lungimi totale / Ø					164,75	378,90	106,80	10,00
Greutate / ml					0,617	0,888	1,208	1,578
Greutate / Ø					101,65	336,46	129,01	15,78
Total kg					582,91			
Total general					583,00 kg			

Materiale:
Beton de egalizare: C8/10
Beton constructie: C25/30
Armatura: PC52, OB37

NOTA:
Barele marca 1 si 4 se vor monta pe capul pilotilor care se vor incastra in ancastrament, 10 cm

CLASA DE IMPORTANTA (conf. STAS 10100/0-75) C
CLASA DE CONSTRUCTIE (conf. P 100-2004) III
CLASA DE CONSTRUCTIE (conf. HG 766/1997 - Norme privind stabilirea categoriei de importanta a constructiilor) - C

SE VOR RESPECTA IN MOD OBLIGATORIU DE CATRE "CONSTRUCTOR" NORMELE SI LEGISLATIA DE PROTECTIA MUNCII IN VIGOARE

ATENTIE!
Executia va incepe numai dupa insusirea proiectului de catre executant si rezolvarea tuturor neclaritatilor intre acesta si proiectant.

AMENAJAREA PUNCTULUI INTERNATIONAL DE TRECERE A FRONTIEREI DE STAT ROMANO-UCRAINENE PENTRU PASAGERI SI MARFA IN REGIM DE BAC INTRE LOCALITATILE ISACCEA (ROMANIA) SI ORLIVKA (UCRAINA)		PROIECT CNM183	FAZA PT-DE
BENEFICIAR	SC NAVROM BAC SRL		
PROIECTANT GENERAL	S.C. TPF CPROJECT S.R.L. CUI: RO 26985401, D.N.R.C.: 340/5420/2010 Str. Elev Stefanescu, nr.6, bl. 463, sc. 1, ap. 23, sector 2, Bucuresti, Romania email: office@tpro		
SEF PROIECT	ing. C. SANDU	ANCASTRAMENT APE MARI	
PROIECTAT	ing. B. RACU	PLAN COFRAJ si PLAN ARMARE	
VERIFICAT	ing. A. STOICESCU	SCARA 1:25, 1:50	CNM183-PTH+DE-LCH-ANC-01
SPECIALITATEA: LUCRARI HIDROTEHNICE			DATA: 03.2017