

PLAN COFRAJ SI ARMARE PLATFORMA REZERVOR VIDANJABIL
ETANS SI SEPARATOR DE HIDROCARBURI 150 L/S
Sc. 1:50

VEDERE PLANA

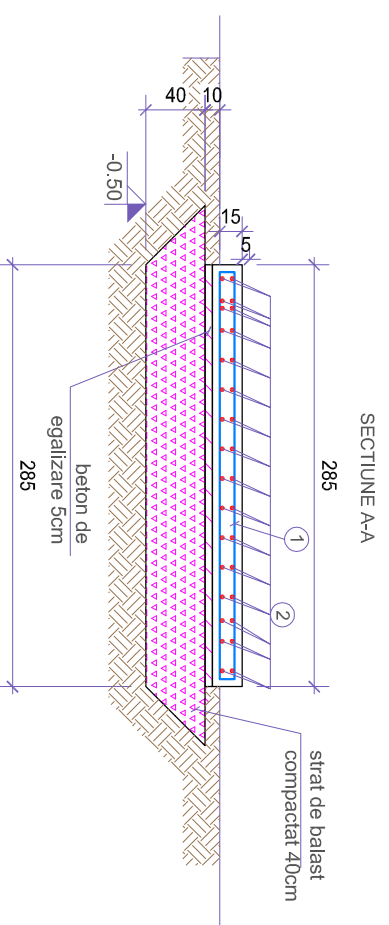
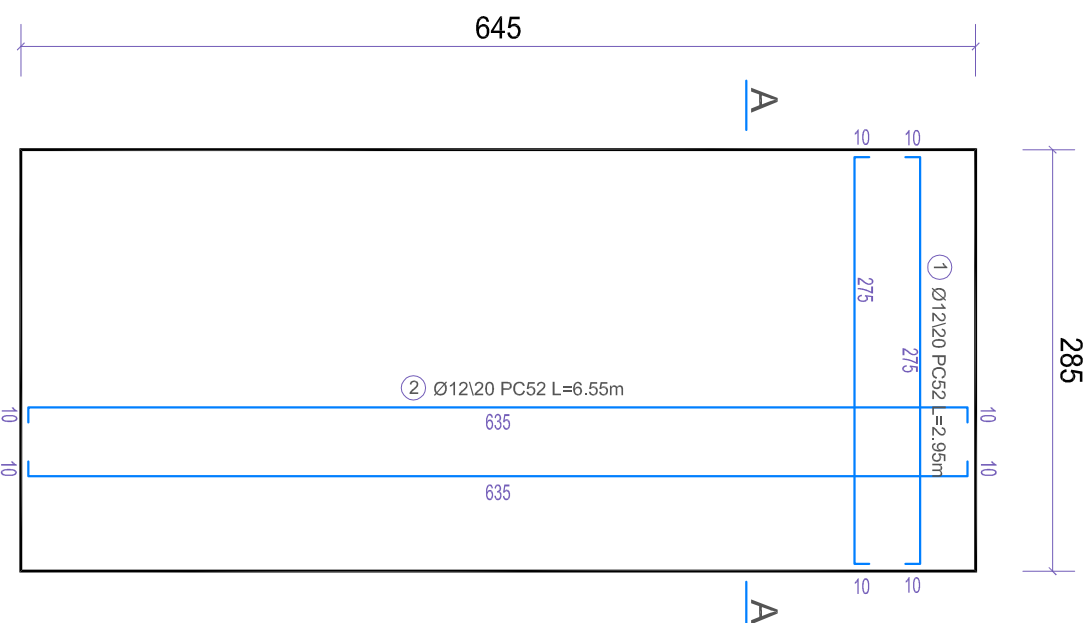

TOTAL OTEL	350 kg
TOTAL BETON C20/25	3.70 mc
TOTAL BETON C8/10	1.00 mc
TOTAL BALAST	10.60 mc
TOTAL SAPATURA	13.20 mc

Materialie
Beton Armat: C 20/25 (Bc25) - P8/10
Otel beton OB37, PC52
Acoperire cu beton 2.5 cm ; 5 cm

SE VOR RESPECTA IN MOD OBLIGATORIU DE
CATRE "CONSTRUCTOR" NORMELE SI
LEGISLATIA DE PROTECTIA MUNCII IN VIGOARE

CLASA DE IMPORTANTA (conf. STAS 10100/0-75) C
CLASA DE CONSTRUCTIE (conf. P 100-2004) III
CLASA DE CONSTRUCTIE (conf. HG 766/1997-
Norme privind stabilirea categoriei de
importanta a constructiilor) - C

EXTRAS ARMARE

Marca	Diametrul barei (mm)	Lungimea (m)	Bucati	OTEL	
				PC52	Ø12
1	12	2,95	66	194,70	
2	12	6,55	30	196,50	
Lungimi totale / Ø				391,20	
Greutate / ml				0,888	
Greutate / Ø				347,39	
Total kg				347,39	

AMENAJAREA PUNCTULUI INTERNATIONAL DE TRECERE A FRONTIEREI DE STAT ROMANO-UCRAINIENE PENTRU PASAGERI SI MARFA IN REGIM DE BAC INTRE LOCALITATILE ISACCEA (ROMANIA) SI ORLYVKA (UCRAMA)		PROIECT	FAZA
		CNM183	PT+DE
BENEFICIAR	SC NAVROM BAC SRL		
PROIECTANT GENERAL	S.C. TPF CPROJECT S.R.L.	CUI: RO 26985401, ONR.C. J40/5420/2010	
SEE PROJECT GENERAL	ing. C. SANDU	Sfr-Elev Stefanescu, nr.6, bl. 463, sc. 1, ap. 23, sector 2, Bucuresti, Romania	
PROIECTAT	ing. A. SEBE	email: office@tfp.ro	
VERIFICAT	ing. A. STOICESCU		
SPECIALITATEA: RELELE DE APA-CANAL			
		RELELE DE APA-CANAL PLAN COFRAJ SI ARMARE PLATFORMA REZERVOR VIDANJABIL SI SEPARATOR DE HIDROCARBURI	
		SCARA 1:50	CNM183-PT+DE-AC-DE-10
			DATA 03.2017